

TOPOGRAPHIC SURVEY STAUFFER PROPERTY

PART OF GOVERNMENT LOT 1,
SECTION 17, T.35N., R.5W.
MELROSE TWP., CHARLEVOIX COUNTY, MICHIGAN

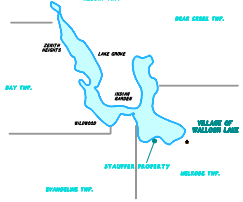

**WALLOON LAKE
VICINITY MAP**
NO SCALE

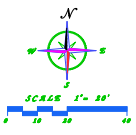
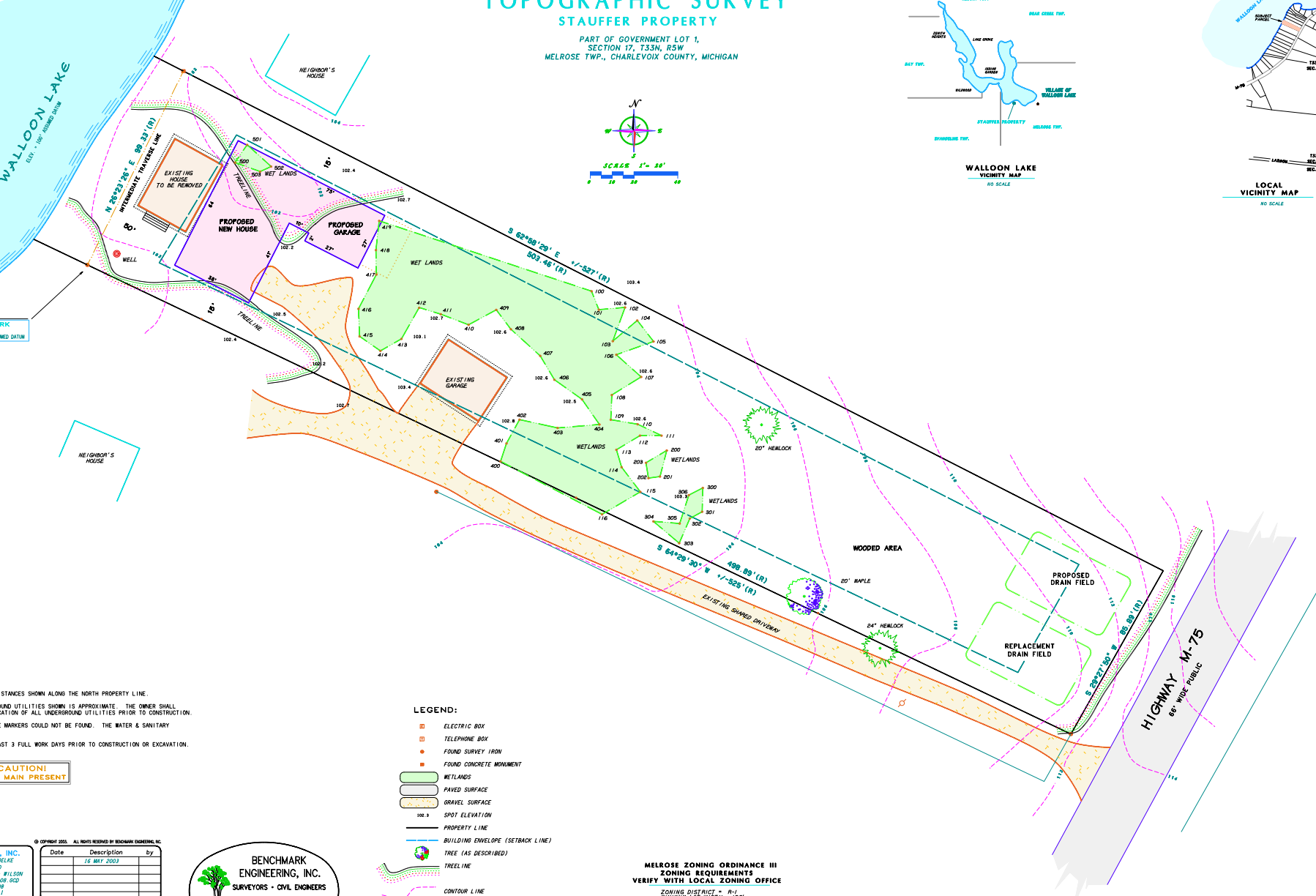
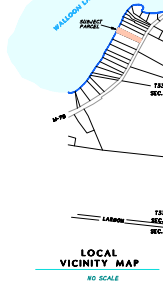

STAKES SHOWN ALONG THE NORTH PROPERTY LINE.
 GROUND UTILITIES SHOWN IS APPROXIMATE. THE OWNER SHALL
 VERIFY THE LOCATION OF ALL UNDERGROUND UTILITIES PRIOR TO CONSTRUCTION.
 METAL MARKERS COULD NOT BE FOUND. THE WATER & SANITARY
 MAINS ARE LOCATED AT LEAST 3 FULL WORK DAYS PRIOR TO CONSTRUCTION OR EXCAVATION.

CAUTION!
 MAIN PRESENT

- LEGEND:**
- ELECTRIC BOX
 - TELEPHONE BOX
 - FOUND SURVEY IRON
 - FOUND CONCRETE MONUMENT
 - WETLANDS
 - PAVED SURFACE
 - GRAVEL SURFACE
 - SPOT ELEVATION
 - PROPERTY LINE
 - BUILDING ENVELOPE (SETBACK LINE)
 - TREE (AS DESCRIBED)
 - TREELINE
 - CONTOUR LINE

**MELROSE ZONING ORDINANCE III
 ZONING REQUIREMENTS
 VERIFY WITH LOCAL ZONING OFFICE
 ZONING DISTRICT: R-1**

© COPYRIGHT 2005. ALL RIGHTS RESERVED BY BENCHMARK ENGINEERING, INC.

Date	Description	by
16 MAY 2007		

